

20080112691

5787-000

# SOUTH COUNTY REGIONAL PARK-PARCEL A

LYING IN SECTIONS 14, 15, AND 22, TOWNSHIP 47 SOUTH, RANGE 41 EAST, PALM BEACH COUNTY, FLORIDA, BEING A REPLAT OF TRACTS Z-1, Z-2, Z-3, Z-4, Z-5, AND Z-6, OF THE BOUNDARY PLAT OF ORIOLE COUNTRY, RECORDED IN PLAT BOOK 32, PAGE 175, AND TRACTS 16 AND 49, AND A PORTION OF THE PLATTED 30' ROAD RIGHTS-OF-WAY LYING IN SECTIONS 14, 15, AND 22, OF THE PLAT OF FLORIDA FRUIT LANDS COMPANY'S SUBDIVISION No. 2, RECORDED IN PLAT BOOK 1, PAGE 102, OF THE PUBLIC RECORDS OF PALM BEACH COUNTY, FLORIDA

JULY 2007

SHEET 1 OF 3

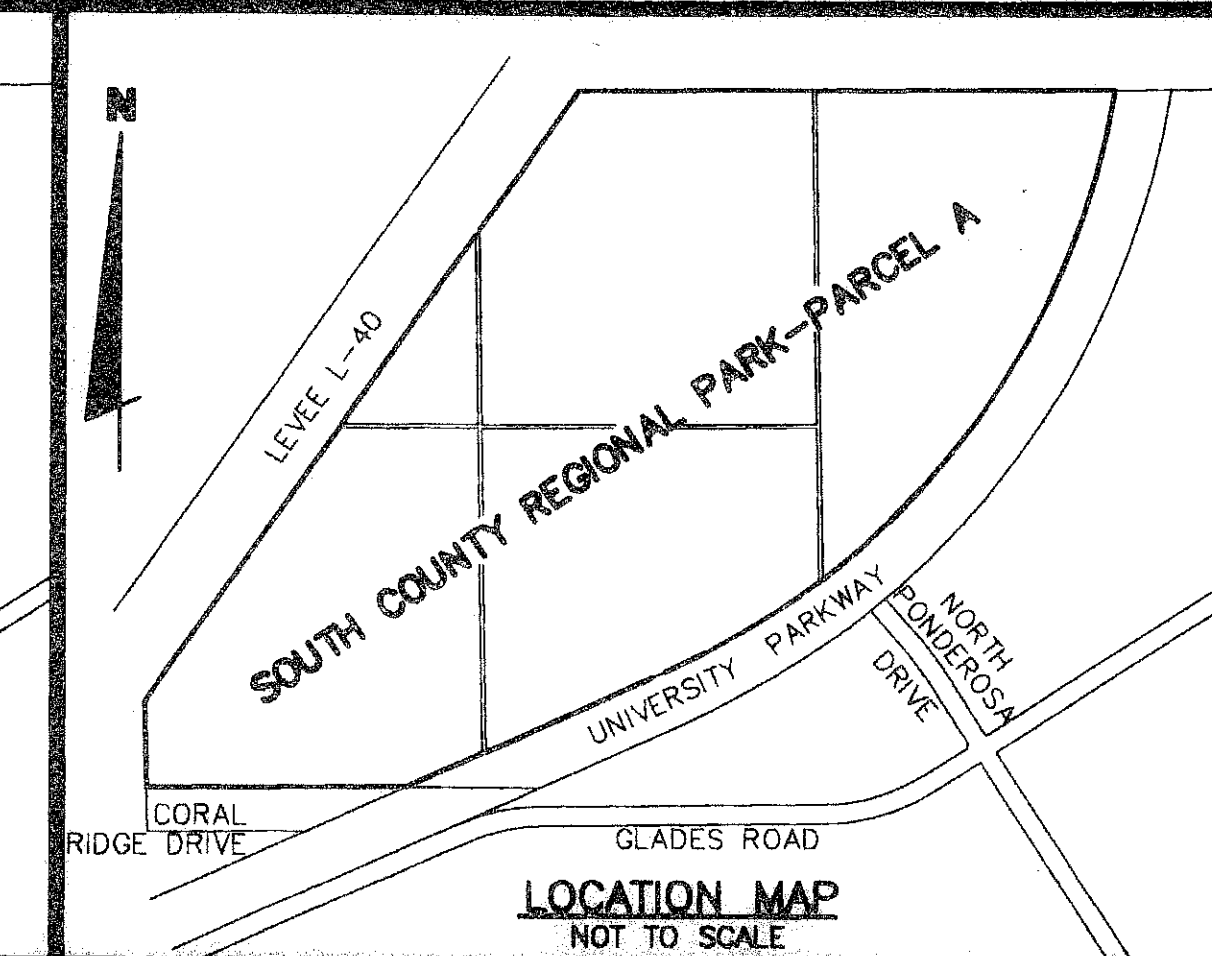
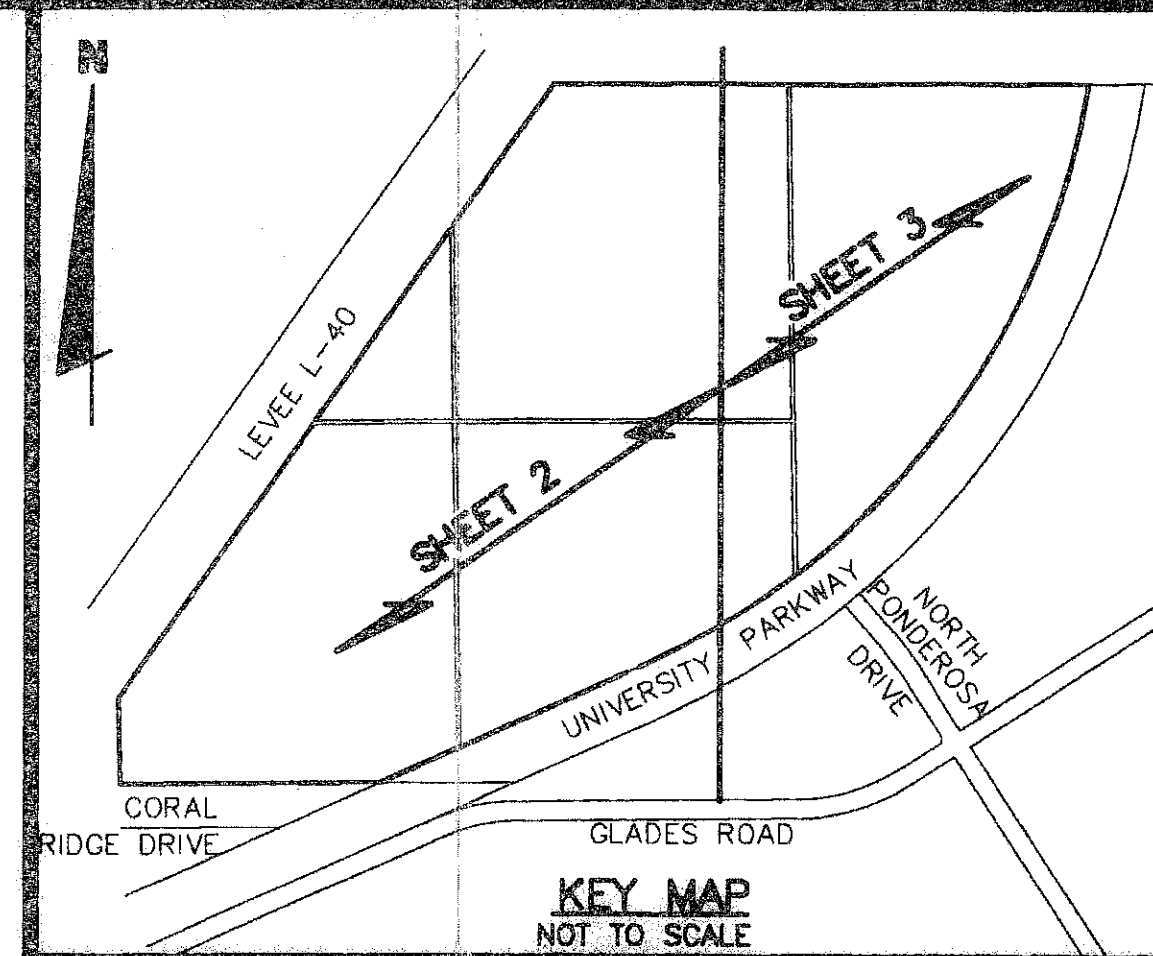

49

COUNTY OF PALM BEACH  
STATE OF FLORIDA  
The Plat was filed for record at 11:02 A.M.  
This 24th day of July 2007.  
and duly recorded in Plat Book No. 111  
on page 49-51  
SHARON R. BOCK, Clerk & Comptroller  
by \_\_\_\_\_ D.O.

### DEDICATIONS AND RESERVATIONS

COUNTY OF PALM BEACH  
STATE OF FLORIDA

KNOW ALL MEN BY THESE PRESENTS THAT THE BOARD OF COUNTY COMMISSIONERS OF PALM BEACH COUNTY, A POLITICAL SUBDIVISION OF THE STATE OF FLORIDA, OWNERS OF THE LAND SHOWN HEREON AS:

#### SOUTH COUNTY REGIONAL PARK-PARCEL A

LYING IN SECTIONS 14, 15, AND 22, TOWNSHIP 47 SOUTH, RANGE 41 EAST, PALM BEACH COUNTY, FLORIDA, BEING A REPLAT OF TRACTS Z-1, Z-2, Z-3, Z-4, Z-5, AND Z-6, OF THE BOUNDARY PLAT OF ORIOLE COUNTRY, RECORDED IN PLAT BOOK 32, PAGE 175, AND TRACTS 16 AND 49, AND A PORTION OF THE PLATTED 30' ROAD RIGHTS-OF-WAY LYING IN SECTIONS 14, 15, AND 22, OF THE PLAT OF FLORIDA FRUIT LANDS COMPANY'S SUBDIVISION No. 2, RECORDED IN PLAT BOOK 1, PAGE 102, OF THE PUBLIC RECORDS OF PALM BEACH COUNTY FLORIDA, BEING MORE PARTICULARLY DESCRIBED AS FOLLOWS:

ALL OF TRACTS Z-1, Z-2, Z-3, Z-4, Z-5, AND Z-6, OF THE BOUNDARY PLAT OF ORIOLE COUNTRY, RECORDED IN PLAT BOOK 32, PAGE 175 THE PUBLIC RECORDS OF PALM BEACH COUNTY, FLORIDA;

TOGETHER WITH:

TRACT 49 OF FLORIDA FRUIT LANDS COMPANY'S SUBDIVISION No. 2 LOCATED IN SECTION 15, TOWNSHIP 47 SOUTH, RANGE 41 EAST ACCORDING TO THE PLAT THEREOF RECORDED IN PLAT BOOK 1, AT PAGE 102, PUBLIC RECORDS OF PALM BEACH COUNTY, FLORIDA;

TOGETHER WITH:

TRACT 16, SECTION 15, TOWNSHIP 47 SOUTH, RANGE 41 EAST, PALM BEACH COUNTY, FLORIDA PER FLORIDA FRUIT LANDS COMPANY'S SUBDIVISION No. 2, PLAT BOOK 1, PAGE 102.

LESS THE RIGHT OF WAY FOR CENTRAL AND SOUTHERN FLOOD CONTROL DISTRICT LEVEE L-40, PER DEED BOOK 938, PAGE 476. (A 600' RIGHT OF WAY)

ALSO LESS THAT PORTION OF SAID TRACT 16, LYING NORTH AND WEST OF THE WESTERLY RIGHT OF WAY OF SAID LEVEE L-40, AS ABOVE DESCRIBED.

TOGETHER WITH:

A PORTION OF THE PLATTED 30' ROAD RIGHTS-OF-WAY LYING IN SECTIONS 14, 15, AND 22, TOWNSHIP 47 SOUTH, RANGE 41 EAST, IN THE PLAT OF FLORIDA FRUIT LANDS COMPANY'S SUBDIVISION No.2 IN PALM BEACH COUNTY, FLORIDA, RECORDED IN PLAT BOOK 1, PAGE 102, OF THE PUBLIC RECORDS OF PALM BEACH COUNTY, FLORIDA; BOUNDED ON THE NORTH BY THE EAST AND WEST EXTENSIONS OF THE NORTH LINES OF TRACTS Z-1 AND Z-2; BOUNDED ON THE SOUTH BY THE NORTH LINE OF TRACT Z-7; BOUNDED ON THE EAST BY THE NORTHWESTERLY LINE OF TRACT S-12B; AND BOUNDED ON THE WEST BY THE WESTERLY LINES, AND THE NORTHERLY AND SOUTHERLY EXTENSIONS THEREOF, OF TRACTS Z-2, Z-4, Z-5, AND Z-7; ALL OF THE BOUNDARY PLAT OF ORIOLE COUNTRY, RECORDED IN PLAT BOOK 32, PAGE 175, OF SAID PUBLIC RECORDS.

LESS:

THAT PORTION OF TRACT Z-5, OF SAID BOUNDARY PLAT OF ORIOLE COUNTRY, AND THE ABUTTING PLATTED 30' ROAD RIGHT-OF-WAY IN SAID FLORIDA FRUIT LANDS COMPANY'S SUBDIVISION No.2, CONVEYED TO PALM BEACH COUNTY FOR RIGHT-OF-WAY OF CORAL RIDGE DRIVE IN OFFICIAL RECORD BOOK 14387, PAGE 229, OF SAID PUBLIC RECORDS, MORE PARTICULARLY DESCRIBED AS FOLLOWS:

COMMENCE AT THE NORTHWEST CORNER OF TRACT Z-7 OF SAID BOUNDARY PLAT OF ORIOLE COUNTRY;

THENCE ALONG THE NORTH LINE OF SAID TRACT Z-7, N89°44'51"E FOR 1570.52 FEET TO THE POINT OF CURVATURE OF A CURVE CONCAVE TO THE NORTHWEST, HAVING A RADIUS OF 8611.18 FEET, AND THE POINT OF BEGINNING;  
THENCE EASTERLY, ALONG SAID CURVE TO THE LEFT, THROUGH A CENTRAL ANGLE OF 8°52'32" FOR 1024.12 FEET TO THE NORTHWESTERLY LINE OF TRACT S-12B OF SAID BOUNDARY PLAT OF ORIOLE COUNTRY;  
THENCE ALONG SAID NORTHWESTERLY LINE OF TRACT S-12B, S65°50'51"W FOR 195.39 FEET TO THE SAID NORTH LINE OF TRACT Z-7;  
THENCE ALONG SAID NORTH LINE, S89°44'51"W FOR OF 841.37 FEET TO THE POINT OF BEGINNING.

CONTAINING 540.02 ACRES, MORE OR LESS.

HAVE CAUSED THE SAME TO BE SURVEYED AND PLATTED AS SHOWN HEREON AND DO HEREBY DEDICATE AS FOLLOWS:

PARCEL A:

PARCEL A, COMPRISING THE ENTIRE PLATTED PROPERTY AS SHOWN HEREON, IS HEREBY RESERVED FOR THE FEE SIMPLE OWNER, ITS SUCCESSORS AND ASSIGNS, FOR USE IN ACCORDANCE WITH ZONING APPROVAL OF RECORD FOR THIS SITE, INCLUDING FUTURE AMENDMENTS, ON FILE WITH THE PALM BEACH COUNTY ZONING DIVISION, SUBJECT TO THE RESTRICTIONS SET FORTH IN ORB 21633, PAGE 108, IN FAVOR OF LAKE WORTH DRAINAGE DISTRICT. THE MAINTENANCE OF THIS SITE SHALL BE THE PERPETUAL OBLIGATION OF THE FEE SIMPLE OWNER, ITS SUCCESSORS AND ASSIGNS, AND WITHOUT RECOURSE TO PALM BEACH COUNTY IN THE EVENT PALM BEACH COUNTY IS NOT THE FEE SIMPLE OWNER.

IN WITNESS WHEREOF, THE BOARD OF COUNTY COMMISSIONERS OF PALM BEACH COUNTY, FLORIDA HAS CAUSED THESE PRESENTS TO BE SIGNED BY ITS CHAIR AND ITS SEAL TO BE AFFIXED HERETO THIS 11th DAY OF March, 2008.

PALM BEACH COUNTY, A POLITICAL SUBDIVISION OF THE STATE OF FLORIDA  
BOARD OF COUNTY COMMISSIONERS

BY: Addie L. Greene  
ADDIE L. GREENE, CHAIRPERSON

ATTEST: Sharon R. Bock  
SHARON R. BOCK  
CLERK & COMPTROLLER

### TITLE CERTIFICATION

STATE OF FLORIDA  
COUNTY OF PALM BEACH

WE, SOUTHEAST GUARANTY & TITLE, INC., A TITLE INSURANCE COMPANY, AS DULY LICENSED IN THE STATE OF FLORIDA, DO HEREBY CERTIFY THAT WE HAVE EXAMINED THE TITLE TO THE HEREON DESCRIBED PROPERTY; THAT WE FIND THE TITLE TO THE PROPERTY IS VESTED TO THE BOARD OF COUNTY COMMISSIONERS OF PALM BEACH COUNTY, A POLITICAL SUBDIVISION OF THE STATE OF FLORIDA; THAT THE CURRENT TAXES HAVE BEEN PAID; THAT THERE ARE NO MORTGAGES OF RECORD; AND THAT THERE ARE ENCUMBRANCES OF RECORD BUT THOSE ENCUMBRANCES DO NOT PROHIBIT THE CREATION OF THIS PLAT.

DATED: Jan. 25, 2008 BY: Kenneth L. Townsend  
SOUTHEAST GUARANTY & TITLE, INC.  
KENNETH L. TOWNSEND, PRESIDENT

### SURVEYOR'S CERTIFICATE

THIS IS TO CERTIFY THAT THE PLAT SHOWN HEREON IS A TRUE AND CORRECT REPRESENTATION OF A SURVEY MADE UNDER MY RESPONSIBLE DIRECTION AND SUPERVISION; THAT SAID SURVEY IS ACCURATE TO THE BEST OF MY KNOWLEDGE AND BELIEF; THAT PERMANENT REFERENCE MONUMENTS (P.R.M.s) HAVE BEEN PLACED AS REQUIRED BY LAW, AND THAT MONUMENTS ACCORDING TO SEC.177.091(9), F.S., WILL BE SET UNDER THE GUARANTEES POSTED WITH THE PALM BEACH COUNTY BOARD OF COUNTY COMMISSIONERS FOR THE REQUIRED IMPROVEMENTS; AND FURTHER, THAT THE SURVEY DATA COMPLIES WITH ALL THE REQUIREMENTS OF CHAPTER 177, FLORIDA STATUTES, AS AMENDED, AND THE ORDINANCES OF PALM BEACH COUNTY, FLORIDA.

John E. Phillips, III 1/29/2008  
JOHN E. PHILLIPS, III, P.S.M.  
LICENSE NO. 4826  
STATE OF FLORIDA

### COUNTY APPROVAL

COUNTY ENGINEER:

THIS PLAT IS HEREBY APPROVED FOR RECORD PURSUANT TO PALM BEACH COUNTY ORDINANCE 95-33, AND IN ACCORDANCE WITH SEC. 177.071(2), F.S. THIS 11th DAY OF March, 2008, AND HAS BEEN REVIEWED BY A PROFESSIONAL SURVEYOR AND MAPPER EMPLOYED BY PALM BEACH COUNTY IN ACCORDANCE WITH SEC. 177.081(1), F.S.

George T. Webb  
GEORGE T. WEBB, P.E.  
COUNTY ENGINEER

### NOTES:

- BEARINGS SHOWN HEREON ARE REFERENCED TO A BEARING OF N89°47'32"E ALONG THE NORTH BOUNDARY OF THE BOUNDARY PLAT OF ORIOLE COUNTRY.
- PERMANENT REFERENCE MONUMENT (P.R.M.) No.4826 SET, UNLESS NOTED OTHERWISE.
  - MONUMENT, 1/2" IRON ROD WITH "BROWN & PHILLIPS, INC." CAP SET, UNLESS NOTED OTHERWISE.
- NO BUILDINGS OF ANY KIND OF CONSTRUCTION OR TREES OR SHRUBS SHALL BE PLACED ON ANY EASEMENT WITHOUT PRIOR WRITTEN APPROVAL OF ALL EASEMENT BENEFICIARIES AND ALL APPLICABLE COUNTY APPROVALS OR PERMITS AS REQUIRED FOR SUCH ENCROACHMENTS.
- STATE PLANE COORDINATES:
  - A. COORDINATES SHOWN ARE GRID
  - B. DATUM - NAD 83, 1990 ADJUSTMENT
  - C. ZONE - FLORIDA EAST
  - D. LINEAR UNIT - US SURVEY FOOT
  - E. COORDINATE SYSTEM 1983 STATE PLANE
  - F. TRANSVERSE MERCATOR PROJECTION
  - G. ALL DISTANCES ARE GROUND
  - H. SCALE FACTOR = 1.0000121
  - I. GROUND DISTANCE x SCALE FACTOR= GRID DISTANCE
  - J. ROTATION EQUATION: 0°01'00" COUNTER-CLOCKWISE PLAT TO GRID
- ABBREVIATIONS:
  - (P) - PLATTED DIMENSION, BOUNDARY PLAT OF ORIOLE COUNTRY PLAT BOOK 32, PAGE 175
  - (M) - MEASURED DIMENSION
  - R - RADIUS
  - Δ - CENTRAL ANGLE
  - A - ARC LENGTH
  - CH. - CHORD DIMENSION
  - SFWMD - SOUTH FLORIDA WATER MANAGEMENT DISTRICT
  - ORB - OFFICIAL RECORD BOOK
  - PG. - PAGE
  - U.E. - UTILITY EASEMENT
  - FPL - FLORIDA POWER & LIGHT
  - C.M. - CONCRETE MONUMENT
  - I.D. - IDENTIFICATION
  - PRM - PERMANENT REFERENCE MONUMENT
  - Q - CENTERLINE
- PLAT AREA: 540.02 ACRES, MORE OR LESS.
- RADIAL BEARINGS ARE NOTED AT ALL NON-TANGENT CURVES.

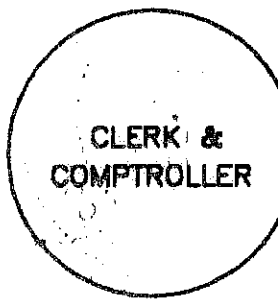
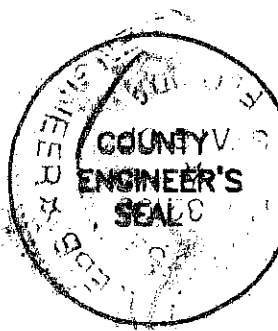

THIS INSTRUMENT PREPARED BY:  
JOHN E. PHILLIPS, III, P.S.M. 4826, STATE OF FLORIDA

**B**  
BROWN & PHILLIPS, INC.  
PROFESSIONAL SURVEYING SERVICES  
901 NORTHPOINT PKWY., SUITE 305  
WEST PALM BEACH, FLORIDA 33407  
LB 6473

### NOTICE:

THIS PLAT, AS RECORDED IN ITS GRAPHIC FORM, IS THE OFFICIAL DEPICTION OF THE SUBDIVIDED LANDS DESCRIBED HEREIN AND WILL IN NO CIRCUMSTANCES BE SUPPLANTED IN AUTHORITY BY ANY OTHER GRAPHIC OR DIGITAL FORM OF THE PLAT. THERE MAY BE ADDITIONAL RESTRICTIONS THAT ARE NOT RECORDED ON THIS PLAT THAT MAY BE FOUND IN THE PUBLIC RECORDS OF THIS COUNTY.